



University
of Windsor



Welcome!

Faculty of Nursing

We Acknowledge.

The **University of Windsor** sits on the traditional territory
of the **Three Fires Confederacy of First Nations**,
comprised of the **Ojibwa**, the **Odawa**, and
the **Potawatomi**. In making this land acknowledgement
we recognize our obligation to continue to do the work
to address systemic and historic injustices.



University of Windsor

Head Start Experience

1. **Introductions**
2. **Academic Advising**
3. **Peer Mentors – Student Experience**
4. **Clinical Lab Tours and Mingle with Peer Mentors**
5. **Nursing Society Booth & Stethoscope sales (outside 102 until 12:45)**
6. **Nursing Information Booth (CAW) open until 1:30pm (during lunch)**





University
of Windsor
Faculty of Nursing

Welcome to the University of Windsor!

Faculty & Staff
Introductions



SCAN ME





University
of Windsor

WELCOME





**CLINICAL PRACTICE
LEARNING SPECIALIST FOR
YEAR 1 & 3**



**GUIDE, MENTOR AND PROVIDE
EDUCATION TO THE CLINICAL
INSTRUCTORS WHO TEACH YOU IN
THE CLINICAL PLACEMENTS**



**SUPPORT STUDENTS WHO
REQUIRE ASSISTANCE WITH
CLINICAL**

PROF. NATALIE BOWNES



UPCOMING IMPORTANT DATES FOR FALL 2025

Year 1 Nursing
Program Orientation:

Wednesday,
September 3, 2025

8:30am-2:00pm

Toldo Health Education
Centre Room 100



**I WILL SEE YOU IN:
FALL FOR PROGRAM
ORIENTATION,
JANUARY 2026 FOR
ORIENTATION TO YOUR 1ST
CLINICAL COURSE
AND
IN 3RD YEAR CLINICAL**



HAVE A GREAT
SUMMER.

SEE YOU IN
SEPTEMBER!





**CLINICAL
PRACTICE
LEARNING
SPECIALIST FOR
YEARS 2 & 4**



**GUIDE, MENTOR AND
PROVIDE EDUCATION
TO THE CLINICAL
INSTRUCTORS WHO
TEACH YOU IN THE
CLINICAL PLACEMENTS**



**SUPPORT
STUDENTS WHO
REQUIRE
ASSISTANCE WITH
CLINICAL**



PROF. SUSAN DENNISON

Academic Advising & Student Success

Fran Meloche MScN RN, PN
Student Success Coordinator

Email: fmeloche@uwindsor.ca



University
of Windsor

➤ Advising

- Academic planning
- Transcript, degree requirements or progress report questions
- Struggling with a course
- Explore resources on campus and within the Faculty of Nursing
- Program Regulations
- Course Appeals
- Career pathway advising

➤ Programs:

- Early Intervention Program
- Tutor-Match Program

➤ To book an advising appointment:

- E-mail fmeloche@uwindSOR.ca or nurse@uwindSOR.ca
- Virtual and in-person appts available



A large orange circle is positioned on the left side of the slide, partially cut off by the edge. It contains white text.

Support
Services..

We are all
here to help
YOU!

Early Intervention Program

Tutor-Match Program

Peer Mentor Program

Course Professors, GAs & TAs, & Staff

Clinical & Lab Instructors

Clinical Therapist/Counselling

Nursing Society & more!!

Account Set-up – Extend your UWin Account



University
of Windsor

FUTURE STUDENTS

ask.UWindsor



MENU



Office of the Registrar

Home

Return to Campus Info

Timetable Information

UWinsite Student

Request a Transcript

Registration Information

Grade Processing

Service Fees

Transfer Students

Academic Calendars

Fee Estimator

Where do I pay?



[UWindsor Home](#) > [Office of the Registrar](#) > [UWinsite Student](#)

UWinsite Student

**SIGN IN TO UWINSITE
STUDENT**



UWinID@uwindsor.ca and UWin
Account password required.

**FIRST-TIME ACCOUNT
ACTIVATION**



UWin Account activation for first-time
and returning students.

**UWIN ACCOUNT
SERVICES**



Extend your UWin Account, change
your password, and more.

Incoming Students



University
of Windsor

FUTURE STUDENTS

ask.UWindsor

SUPPORT UWINDSOR



MENU



FACULTY OF NURSING

ABOUT US

ADMISSIONS & PROGRAMS

CURRENT STUDENTS

RESEARCH

AWARDS & SCHOLARSHIPS

EMPLOYMENT OPPORTUNITIES

CONTACT US

Dean's Message

About Us

Admission & Program Information

> Resources for Current Students

Nursing Visa Screen Application
Process

> Faculty & Staff

Awards & Scholarships

> News, Events and Communications

> Research

> Giving

> Clubs and Chapters

Contact Us

Useful Links



UWindsor Home > Faculty of Nursing > Incoming Year 1 BScN Students

Incoming Year 1 BScN Students

Please be advised that all clinical placement sites are requiring students to be **fully** vaccinated (i.e., two doses) for COVID-19 (read [Pre-Clearance Process Information Sheet](#)). Students who are not **fully** vaccinated cannot be provided with a clinical placement and cannot progress in the nursing program. Individual clinical placement agencies **may** require COVID-19 booster shots, however, students are informed prior to placement if this requirement is in effect. If you have any questions about the COVID-19 vaccine requirement, please contact Katharine Maclean, Clinical Placement Coordinator at katharine.maclean@uwindsor.ca.

Head Start 2024

Yes, I'd like to register for Head Start

FOLLOW US:



Support Nursing

Your gift makes a
difference. Learn how →

Posts from @UWinNursing



Year 1 Resources – New Home...



University
of Windsor

FUTURE STUDENTS

ask.UWindsor



MENU

FACULTY OF NURSING

ABOUT US

ADMISSIONS & PROGRAMS

CURRENT STUDENTS

RESEARCH

AWARDS & SCHOLARSHIPS

EMPLOYMENT OPPORTUNITIES

CONTACT US

Dean's Message

About Us

Admission & Program Information

Resources for Current Students

Nursing Visa Screen Application
Process

Faculty & Staff

Awards & Scholarships

News & Events

> Research

> Giving

> Clubs and Chapters

Contact Us

Useful Links

UWindsor Home > Faculty of Nursing > Resources for Current Students

Resources for Current Students

Bachelor of Science in Nursing (BScN), Honours

Undergraduate Program

> All BScN Students

> BScN Clinical Program Information

> Clinical Learning Centre

> Year 1 Students

> Year 3 Students

> Year 4 Students

Graduate Program

Tweets by @UWinNursing

UWindsor Nursing Retweeted



wesparkhealth
@wesparkhealth

Celebrating another local health research
success! ✨

Dr. Mirza, Associate Professor @UWinNursing &
@wesparkhealth Core Principal member, and co-
lead Dr. Sanderson (@thompsonriversu) have
received a \$25k Partnership Engage Grant from
@SSHRC_CRSH. #NIHM2022
#ResearchHappensHere



The project "A cultural exchange between
Qwelmintec Secwépemc (British Columbia) and
Kua Aina Ulu Auamo (Hawaii) youth to develop
knowledge translation tools for the protection of
Sewilkwé-Wai (Water)" has received a \$25,000
Partnership Engage Grant from the Social
Sciences and Humanities Research Council
(SSHRC).

Resources for Current Students

FACULTY OF NURSING

[ABOUT US](#) [ADMISSIONS & PROGRAMS](#) [CURRENT STUDENTS](#) [RESEARCH](#) [AWARDS & SCHOLARSHIPS](#) [EMPLOYMENT OPPORTUNITIES](#) [CONTACT US](#)

[Dean's Message](#)

[About Us](#)

[Admission & Program Information](#)

[Resources for Current Students](#) >

[Nursing Visa Screen Application Process](#)

[Faculty & Staff](#)

[Awards & Scholarships](#)

[News & Events](#)

> [Research](#)

> [Giving](#)

> [Clubs and Chapters](#)

[Contact Us](#)

[Useful Links](#)

[UWindsor Home](#) > [Faculty of Nursing](#) > [Resources for Current Students](#)

Resources for Current Students

Bachelor of Science in Nursing (BScN), Honours

Undergraduate Program

> [All BScN Students](#)

> [BScN Clinical Program Information](#)

> [Clinical Learning Centre](#)

> [Year 1 Students](#)

> [Year 3 Students](#)

> [Year 4 Students](#)

Tweets by @UWinNursing



UWindsor Nursing Retweeted



wesparkhealth
@wesparkhealth

Celebrating another local health research success! 🌟

Dr. Mirza, Associate Professor @UWinNursing & @wesparkhealth Core Principal member, and co-lead Dr. Sanderson (@thompsonriversu) have received a \$25k Partnership Engage Grant from @SSHRC_CRSH. #NIHM2022 #ResearchHappensHere



The project "A cultural exchange between Qwelmintse Secwépemc (British Columbia) and Kua Aina Ulu Auamo (Hawaii) youth to develop knowledge translation tools for the protection of Sewilkwé-Wai (Water)" has received a \$25,000 Partnership Engage Grant from the Social Sciences and Humanities Research Council



Nursing
University of Windsor

Bachelor of Science in Nursing (BScN)

HONOURS PROGRAM



Year 1 – Fall Nurse as Professional	Year 2 – Fall Nurse as Collaborator	Year 3 – Fall Nurse as Change Agent	Year 4 – Fall/Winter * Nurse as Coordinator
NURS 1110: Professional Nursing I: <i>Introduction to the Profession of Nursing</i> NURS 1210: Human Anatomy&Physiology I (theory & lab) NURS 1511: Experiential Learning Lab I NURS 1900: Writing for the Professional Nurse BIOM 1073: Introductory Medical Microbiology	NURS 2320: Pharmacology & Medication Management II NURS 2420: Holistic Health Assessment II NURS 2522: Clinical Practicum II NURS 2531: Experiential Learning Lab III NURS 2810: Adult Health & Health Alterations I PSYC 3390: Health Psychology offered in Fall only	NURS 3542: Clinical Practicum IV NURS 3551: Experiential Learning Lab V NURS 3830: Adult Health & Health Alterations III NURS 3940: Nursing Care of Infants, Children, and Youth NURS 3950: Nursing Research NURS 3960: Community Health Nursing	NURS 4140: Professional Nursing IV: <i>Transition to Practice</i> NURS 4571: Experiential Learning Lab VII NURS 4980: Palliative and End of Life Care NURS 4990: Issues in Global and Planetary Health NURS 4999: Nursing Specialty Option OR NURS 4951 Human Meaning of Death ~ OR NURS 4562: Integrated Clinical Practicum: Community (192 hours) NURS 4572: Integrated Clinical Practicum: Hospital (192 hours) AND Integrated Rounds *if theory courses are taken in the fall, clinical practicum courses are taken in the winter, or vice-versa.
Year 1 – Winter	Year 2 – Winter	Year 3 – Winter	
NURS 1120: Professional Nursing II: <i>Nursing within Canada's Healthcare System</i> NURS 1220: Human Anatomy&Physiology II (theory & lab) NURS 1310: Pharmacology & Medication Management I NURS 1410: Holistic Health Assessment I NURS 1512: Clinical Practicum I NURS 1521: Experiential Learning Lab II NURS 1612: Consolidated Practicum I. 2 weeks daily full-time clinical placement – normally starts late May/beginning of June	NURS 2532: Clinical Practicum III NURS 2541: Experiential Learning Lab IV NURS 2820: Adult Health & Health Alterations II NURS 2920: Maternal and Newborn Care NURS 2930: Mental Health Nursing SOSC 2500: Basic Quantitative Methods in Social Science OR STAT 2910: Statistics for the Sciences NURS 2622: Consolidated Practicum II. 2 weeks daily full-time clinical placement – normally starts in May.	NURS 3130: Professional Nursing III: <i>Leadership and Management in Nursing</i> NURS 3552: Clinical Practicum V NURS 3561: Experiential Learning Lab VI NURS 3840: Adult Health & Health Alterations IV NURS 3970: Health Issues in Gerontology NURS 4XXX: Indigenous Health NURS 3632: Consolidated Practicum III 2 weeks daily full-time clinical placement – normally starts late April.	



Scan the QR code to get more info about our program, events and more



uwindsor.ca/nursing

Need Help?

➡ [ask.UWindsor](#): step-by-step knowledge-based articles & reach out for help!

➡ [Registrar's: Admission & Records Officer](#)

➡ [General Inquiries:
nurse@uwindsor.ca](mailto:nurse@uwindsor.ca)

➡ [Program Advising:
fmeloche@uwindsor.ca](mailto:fmeloche@uwindsor.ca)

University of Windsor

ask.UWindsor

ABOUT AC

Find an answer Ask a question Request info

Find articles for all students all topics how to reg

Published 07/03/2018 12:36 PM | Updated 06/05/2024 11:45 AM

How do I register for classes?

First-Year Students
You may start to **register** in late May for Fall semester as long as UWindsor has received your confirmation of our Offer of Admission.

You'll need to log in to [UWinsite Student](#) with your yourUWinID@uwindsor.ca and UWin Account password to start **registering** for **classes**.

You can find the steps to **register** for your **classes** at: [How do I register for classes?](#) The [Plan Your Program](#) site also lists courses available to first-year students, provides a guide to most first-year course selections and outlines options or recommendations for other courses.

Note: It is important to **register** early to get a better chance of getting into the courses that you want to take. You may make changes to your courses, up to the tenth day of **classes** as long as there is space.



Office of the Registrar

Home

Contact Us

General Information

Timetable Information

UWinsite Student

Request a Transcript

Registration Information

Grade Processing

Service Fees

Academic Calendars

Where do I pay?

Conditional and Alternate Offers of Admission

Change of Program/Major

Apply as Returning Student (Undergrad)

UWindsor Home > Office of the Registrar

Important Academic Dates

Jun 14th, 2025 to Jun 22nd, 2025 **Reading Week for Full Summer 2025 (12 week) courses: Jun 14- 22**

Jun 16th, 2025 **Last Day of Inter-Session 2025 (6 week) Classes**

Jun 17th, 2025 to Jun 18th, 2025 **Pre-examination study Day (Jun 17 - 18) - Inter-session 6-wk**

Jun 19th, 2025 to Jun 21st, 2025 **Final Exams for Inter-Session 2025 (6 week): June 19 - 21**

Jun 23rd, 2025 **First Day of Classes: Summer 2025 Session (6 week)**

Jun 29th, 2025 **Academic Add/Drop for Summer 2025 (6 week)...**

Jul 9th, 2025 **Financial Drop Date - Summer 2025 (6-week)...**

Jul 21st, 2025 **Last Day to Voluntarily Withdraw from Summer Session 2025 (6 week) courses**

Aug 4th, 2025 **Civic Holiday: University Closed**

Aug 5th, 2025 **Last Day of Summer Session 2025 (6 week) Classes**

Aug 5th, 2025 **Make-up date for Canada Day (July 1) Classes**

UPCOMING EVENTS

Reading Week for Full Summer 2025 (12 week) courses: Jun 14- 22
Sat, 06/14/2025

Last Day of Inter-Session 2025 (6 week) Classes
Mon, 06/16/2025

Pre-examination study Day (Jun 17 - 18) - Inter-session 6-wk
Tue, 06/17/2025

Final Exams for Inter-Session 2025 (6 week): June 19 - 21
Thu, 06/19/2025

First Day of Classes: Summer 2025 Session (6 week)
Mon, 06/23/2025

VIEW EVENT CALENDAR

+ ICAL

Important Dates: Sync your Calendar!

<http://www.uwindsor.ca/registrar/events-listing>



What do these mean?

- First Day of Class
- Last Day of Class
- Last day to add a course
- Financial Drop Date
- VW Date
- Reading break
- Final exam period





University
of Windsor

JUAN CARDOZITAL
10776543
STUDENT

Textbooks & Resources



University
of Windsor

FUTURE STUDENTS

ask.UWindsor



MENU



Campus Bookstore

Home

- > Find your Textbooks
- > Textbook Buyback
- > Faculty Information
- > Shop

UWindsor Home > Campus Bookstore > Welcome to our store

Welcome to our store

The Campus Bookstore location is **OPEN** for in-store shopping.

Curbside Services for order pickup, buyback and refunds are available for booking.

[Curbside Services details >>](#)



General Search

[Product Search →](#)

My Basket

- [View Cart >](#)
- [My Web Account >](#)
- [How to Checkout >](#)

Quick Links

- [COVID-19 Update](#)
- [Access Code Redemption](#)
- [Access Code Support](#)
- [Buyback Search & Registry](#)
- [General Reading Books](#)
- [Online Course Adoptions](#)

University of Windsor Student Experience WINDSOR WEDNESDAYS

Shop for your UWin gear!



#UWinProud



LEAD MEDALLION

SCHOLARS



Gold

for completing high impact experiences in all 4 areas of LEAD

... with at least two experiences for each category



Silver

for completing high impact experiences in any 3 areas of LEAD

... with at least two experiences for each category



Bronze

for completing high impact experiences in any 2 areas of LEAD

... with at least two experiences for each category

Leadership through mentorship, peer-to-peer interaction/support, and campus involvement.

Engagement through community service learning, studying abroad, and other planning and outreach activities.

Application through internship, practicum, or other hands-on activities related to the student's field of study.

Discovery through undergraduate research, publications, or creative pursuits.



WELCOME TO UWINDSOR!

#LANCERPROUD

Dr. Kathy Pfaff

Associate Dean, Graduate Programs and Research

kpaff@uwindsor.ca

GET INVOLVED IN NURSING RESEARCH AND SCHOLARSHIP!

Join the Nursing Research and Scholarship Collaborative

WHAT:

- ✓ A space to share your research and scholarship interests and skills for volunteering.
- ✓ A means to connect you with nursing faculty who match your interests and have active projects where you can help and gain experience.

HOW:

- ✓ Create a statement of interest
- ✓ Get a letter of support from a faculty member
- ✓ Upload to application to Qualtrics portal



WHY:

Because nursing research and scholarship improves people's health and drives decisions that improve health care for all.



Nursing

University of Windsor



Outstanding Scholars

Full Scholars

- Do research and work with faculty!
- 6 paid placements
- \$17.75/hr (yr 2)
- \$18/hr (yr 3)
- \$18.25/hour (yr 4)
- OS Candidates in good standing and the top students in their cohort are invited to apply.



International Exchange Opportunities

- Australia- Winter of 3rd Year (*may not be available*)
- Sweden- Fall of 4th Year
- Please contact Prof. Natalie Bownes for information
nbownes@uwindSOR.ca



Year 3 Community Consolidation Opportunity in Tanzania, Africa



- Tanzania Interprofessional Experience
- April-May 2026 (approx 3 weeks)
- In collaboration with Dr. Beckford and the Faculty of Education
- Prof. Rachel Elliott took the 1st clinical group to Tanzania in April 2025-10 students were accepted
- Estimated cost \$2000-\$3000



Year 3 Community Consolidation Opportunity-Tanzania



- Students must take NURS 4990: Issues in Global and Planetary Health in the winter semester of Y3
 - special permission given to take course if accepted for this consolidation experience
 - You may want to consider taking summer course(s)
- Students must commit to meetings with the Education Faculty group weekly starting in January
- Students will need to fundraise/secure funding to go to Tanzania
 - GoGlobal application funding available through Uwindor

Year 3 Community Consolidation Opportunity-Tanzania

- Expression of Intent due September 15th using this link:

https://uwindSOR.ca1.qualtrics.com/jfe/form/SV_0wwnYMclD5eRux8

- Interviews will take place in October with final team selected by end of October/early November

For more information, please contact:

- Prof. Natalie Bownes nbownes@uwindSOR.ca or
- Prof. Rachel Elliott Rachel.Elliott@uwindSOR.ca



Work & Volunteer

- Ignite Work Study & VIP Community Service Learning Experiences
- Living Well Lancers; Connecting4Success (campus mentoring program)
- Nursing Society – number of positions available
- UWNS – University of Windsor Welcomes Nursing Students (Club)
- Mental Health & Wellness Outreach Team
- Canadian Black Nurses Alliance – Windsor Chapter
- IHI Open School Workshops and Professional Development
- WESpark – Research Collaboration in Windsor-Essex County
- UNE positions – WRH had interviews at the University last fall, may do something similar this year.
- Faculty of Nursing Job Fair – 25+ Nursing Employers – end of Nov.
- Watch Brightspace Announcements – Nursing Student Support Centre & Employer Information for new opportunities



University of Windsor Student Medical Response Service



Interested in being apart of the team?

Visit our Instagram **@uwsrms** or scan the QR code to apply

Application requirements:

- CPR- BLS/ Standard First Aid
- Resume
- Complete the application form

Applications are due **July 23rd at 11:59 PM**

What is UWSMRS?

The University of Windsor Student Medical Response Team (UWSMRS) is a student-run volunteer service providing emergency medical care to those on campus. Each medic has successfully completed over 70 hours of training to become Emergency First Responder (EFR) certified.

- We provide 24/7 emergency services. Whether it is 3PM or 3 AM, you can **dial 911 from any campus phone or 519-253-3000 Ex. 4444** (Tip: add this number to your contacts)



Student Awards & Financial Aid

- UWinAward Search
- Scholarships & Bursaries (Internal & External)
- OSAP
- Learn and Stay Grant
- Financial Aid & Award appointments – virtual, phone & in person
- & much more!





Learning Accommodations & Student Accessibility Services

Student Accessibility Services (SAS)



Register every semester



Does not automatically transfer from your high school / college



Intake and registration done online. Students are contacted by an advisor within the SAS department (by email)



Communicate with your course professor at the beginning of the semester regarding what accommodations you need to use for each course.



Communicate with your course professor prior to midterms / finals to confirm accommodates are in place.

Did you have Learning Accommodations at your previous institution?

1. Fill out an intake form at www.uwindsor.ca/sas
2. An advisor will be assigned to you and reach out to make an appointment
3. Gather your medical information from your previous institution to be accommodated here at the University of Windsor



Have you heard about our counselling resources?



If you need some extra support, contact Student Health, Counselling & Wellness to schedule an appointment with Laura Little, our Nursing Clinical Therapist

email: scc@uwindsor.ca

in person: CAW Student Centre 2nd floor, room 293

Or via telephone 519-253-3000 x4616

Student Health, Counselling & Wellness

Laura Little, MSW, RSW
Clinical Therapist, Faculty of Nursing

Nursing Student Support Centre
Room 201-A
Toldo Health Education Building





It is **normal** to need support when facing a challenge or experiencing painful emotions.



Asking for help is **always strong** and brave, it is never weakness.



By reaching out for support, you are taking **care** of yourself and working to find a way through the challenge. This is **resilience** in action.



At UWindSOR, we want you to tell us if you are struggling so we can **support** you. There are **safe**, caring professionals who are here to help. You are not alone.



When should I seek professional help for my mental health?

"I'm struggling... but I'm not sure if I need counselling"

You could benefit from student health, counselling & wellness services if:

- You are having difficulty with your daily living routine (trouble sleeping, eating, attending classes, feeling isolated etc.)
- You are having a hard time coping or adjusting to changes
- You are struggling with difficult or upsetting thoughts or feelings; or there is a troubling situation you are dealing with.

Students make appointments for many different reasons:

Panic and/or Anxiety

Depression

*Relationship issues
(family, roommates,
significant others)*

*Processing difficult
events*

Substance use

Disordered Eating

Boundaries

*Abuse (verbal, emotional,
physical, sexual)*

Trauma

Grief

Suicidal thoughts



What kind of help is available to me if I am struggling?

- **Single Session** – if you have a specific issue and would like to talk to a professional, you can choose a single session to get a different perspective or some tools to use. This is a one-time, single counselling session.
- **Group Sessions** - Whether you want to overcome challenges, improve relationships, connect with others, or learn new skills, there is a place for you.
 - **CBT**- learn how to use Cognitive Behavioural Therapy (CBT) tools to help manage anxiety & your mood
 - **ADHD** - improve your executive functioning, learn skills to manage symptoms associated with ADHD
 - **DBT** - learn skills to improve relationships, deal with conflict, manage your emotions, cope with distress, and be more mindful.
 - **Plus, many more!** 2SLGBTQIA+ & Black student specific groups, social anxiety, self-compassion- just check the [link](#) to see what is offered each semester
- **Brief Initial Consultation** – if you aren't sure where to start, or think you might need more than one session, you can ask for a brief initial consultation. We will assess your situation and set you up with a course of action- whether this be referrals to resources and programs on or off campus, or short-term counselling here, our therapists can help point you in the right direction.



How do I access services?

1. Contact the [Student Counselling Centre](#) by phone, email, or in person:
 - 519.253.3000 ext. 4616
 - scc@uwindsor.ca
 - CAW Student Centre 2nd floor, room 293 (Mon-Fri 8:30am-4:30pm)
2. Our office administrators will give you confidentiality & informed consent documents to register for our services. They will also ask what service you are interested in (single session, group, initial consultation) and how you would like to connect. Our services are offered **in-person, via secure videoconference, or by telephone**
3. After the forms are completed, they will schedule you for an assessment and/or a single session.

Our services are confidential and offered at no additional cost to students currently enrolled at the University of Windsor



You Deserve Support. We're here for you.

The University of Windsor has many mental health & wellness resources available to you

Visit the [Student Health, Counselling & Wellness](#) website for more resources including:

- On & off campus resources
- 24/7 Crisis & Urgent supports
- Online self-help modules

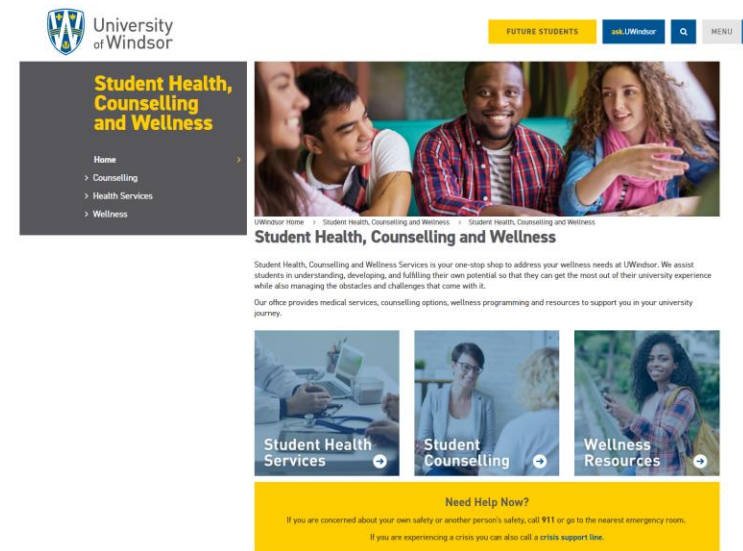

Visit: Lots of Support Services on Campus!

- <https://www.uwindsor.ca/156/lots-student-support-services>

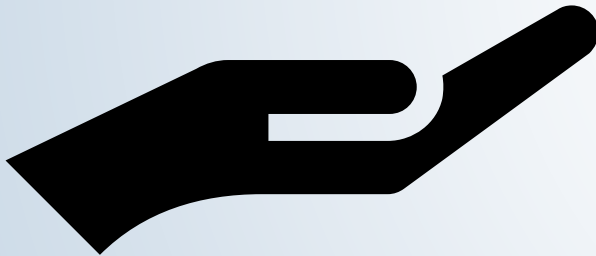

Student Support Services

➤ Academic Support

➤ Career Development, Experiential Learning, Volunteering

➤ Enrolment Services

➤ Health & Wellness

➤ Living Support

➤ Orientation & Transition

➤ Social/Cultural Support

➤ Other Services

Clinical Placement Information & Updates



Pre- Clinical Clearance:

- Verified Synergy Gateway: You will get an email with the subject line: "Your Access to the Synergy Gateway Website" from the email address: helpdesk@synergygateway.com
- You must use your uwindsor email address and the password they send in the activation email to do your initial log in.
- On the Synergy platform there are helpful videos available under the Video library tab
- **Due date:** October 15th 2025
- Start early some requirements take a long time to obtain
- **For students who are not yet 18:** you cannot get your VSS yet however you can still complete all your other requirements and complete your Synergy review appointment.
- You will get a conditional pass for your VSS for 10 weeks after your 18th birthday
- Please order your VSS as soon as you turn 18 as these can take 8-10 weeks to return

Clinical Placement Information & Updates



For questions and more information about your preclinical clearance there will be drop-in sessions available on teams

The links are posted under the year 1 current students tab on the main nursing site

Dates for the drop-in sessions:

Online Year 1 Preclinical Clearance Drop-in Session- July 15th from 10:00 am- 11:00am

- [Year 1 Preclinical clearance drop-in session link July 15th 2025](#)

Online Year 1 Preclinical Clearance Drop-in Session- July 17th from 3:00pm-4:00 pm

- [Year 1 Preclinical clearance drop-in session link July 17th 2025](#)

In person Year 1 Preclinical Clearance Drop-in Session- September 10th 1:30pm-3:00pm

- Room location: TBD

Upcoming Events

UWindsor Welcome Week – registration now open

- Aug 31st – Sept 7th
- Registration is open now for Welcome Week!

Year 1 Program Orientation (Mandatory & in person)

- **Sept 3rd - 8:30am; Toldo Room 100**
 - Lunch provided
 - Bring a reusable water bottle





How can I prepare for September?

...

Peer Mentor Tips & Tricks!

Admission
Package





Nursing
University of Windsor

Lacey Rivest

MIN RN BScN CHPCN

Clinical Lab Coordinator

genlab@uwindSOR.ca

Clinical Learning Centre (CLC)

- Lab space on campus and virtually.
- Resource for students, faculty, and staff.
- Provides learning opportunities through appointments with peer mentors (in person and virtual) and open lab practice.
- A safe, judgement free atmosphere to ask questions about skills, clinical assignments, and much more.
- The CLC consists of the General (GEN) nursing lab and the Simulation (SIM) nursing lab.

General Nursing Lab

The general lab is located in Toldo and the Medical Education Building (MEB). These two buildings are attached.

The general lab consists of:

- Main office (Toldo 210)
- 6-bed practice lab with mid-fidelity manikins (Toldo 212)
- 6-bed nursing skills lab including a medication room with a PYXIS (medication dispensing machine) (Toldo 214)
- 4-bed practice lab with mid-fidelity manikins (Toldo 209A)
- 2-bed practice lab (Toldo 209B)
- 7-bed practice lab (MEB 2128)
- 8-bed experiential learning lab (MEB 3129)
- 2 primary care rooms with viewing station (MEB)

General lab information

- The general lab is open for a variety of hours to meet the nursing student's needs.
- We book peer mentor appointments so you can have one on one time with a peer mentor.
- We offer virtual appointments.
- The general lab provides support, education, and expertise to assist the nursing students to be successful with hands on skills at their clinical settings.
- Information is posted on the CLC Brightspace site.
- Email: genlab@uwindsor.ca

General Lab Team Members

- **Clinical Lab Coordinator:**
Lacey Rivest MN RN BScN CHPCN
- **Peer Mentors:** 3rd and 4th year nursing students hired to work in the general lab. They help the students with hands on skills, answer questions, and support the nursing students in all levels.

Simulation Lab

- Students in all levels participate in a SIM experience.
- SIM is an amazing experience where you will learn and collaborate with your team to care for your patients.
- It helps to prepare you for possible clinical experiences.

Simulation Lab

The SIM lab consists of:

- 1-bed palliative care room with viewing room (MEB 3117)
- 4-bed simulation lab with viewing room and debriefing area (MEB 3127)
- 1-bed simulation lab (MEB 3134)
- Many high-fidelity manikins
- 3 faculty offices

SIM Lab Team Members

- **Experiential Learning Specialist:**

Professor. Amanda McEwen, RN, MScN, BSc (Bio.), CCSNE

- **Peer Mentors:** 3rd and 4th year nursing students hired to work in the SIM lab. The peer mentors are specially trained to assisting with running the simulation experiences.

Peer Mentor Program

3rd and 4th year nursing students

Hired into the lab to be a resource to students

Work in either the General Lab or Simulation Lab

Duties:

- Assist with skill practice through virtual and in-person appointments
- Answer questions
- Observe and give feedback on technique
- Assist with organization of lab equipment and supplies
- Assist with lab setup for scheduled labs
- Assist with stimulation labs

Resources for Fall 2025

- Clinical Lab Coordinator and Peer Mentors through appointments, and email.
- Brightspace site: Clinical Learning Centre
 - Has resources, skills videos, announcements regarding hours, appointments, information about lab expectations and much more information.

Please add an email signature to your uwin email with your name, year of study and any other important information.

BScN Scrubs for Clinical and Lab

Scrubs



Sleeve with embroidery



Lab Kits

- Each first-year student will receive a lab kit which will include equipment and supplies needed for your experiential learning lab and preparation for clinical experience. The cost of the kit is included in your lab fee as part of your tuition. Lab kits will be provided in your first week of experiential learning labs.

Lab kits contents

- Wound care dressing tray
- 100ml Normal Saline
- 4x4 Sterile Gauze
- 5x9 Abdominal Pad
- 1" Transpore Tape
- Bandage Scissors
- 6" Ruler (medi-meter)
- Penlight
- BP cuff

*subject to change

Experiential Lab Guidelines

- Wear scrubs, clinical shoes, and clinical ID badge to lab with a watch with a second hand
- No food or drinks in any lab rooms
- Respect the equipment and property in the rooms
- No pens around any simulation equipment or lab models

IHI: Institute for Healthcare Improvement

Virtual Educational Events: IHI Open School



AIMS TO
IMPROVE
QUALITY AND
SAFETY OF CARE



CHAPTERS
AROUND THE
WORLD



U OF W HAS ITS
OWN CHAPTER
THAT IS FREE FOR
STUDENTS



ACCESS TO
ONLINE
RESOURCES AND
FREE COURSES



PRESENTATIONS
BY LEADERS IN
THEIR FIELD
RELATING TO
PATIENT SAFETY



University of Windsor

Winter 2023 Patient Safety Learning Series Virtual Events

1. The Importance of Mindfulness for Patient Safety

Wednesday, March 22, 2023
1:00 pm to 2:00pm via Microsoft Teams



With Jennifer-Grace Sharrow, RN, MN (student),
Critical Care Nurse, Beaumont Dearborn, Michigan,
Certified Yoga Instructor

Mindfulness contributes to the ability to respond effectively to stressful situations. Studies support that healthcare providers who practice mindfulness are happier, safer, and calmer. Jennifer-Grace Sharrow is a critical care, registered nurse and yoga instructor who has explored mindfulness during her studies. This presentation will identify how mindfulness can be used to enhance quality of care, patient safety, and joy in work.

Register for the Mindfulness Event at this [LINK](#)
for access to live or recorded event

2. Engaging in Meaningful Relationships with the Indigenous Patient

Monday, March 27, 2023
1:00pm to 2:00pm via Microsoft Teams



With Sara Williams, RN, MN, Indigenous
Curriculum and Pedagogy Advisor, UofW Faculty
of Nursing

The presentation will enhance understanding about intergenerational trauma due to the impact of colonization. Participants will learn about how to initiate a respectful and trusting relationship with the Indigenous patient. Sara Williams is an indigenous registered nurse with over 10 years experience working in indigenous health. Sara also led the indigenous COVID vaccinations in our local community by putting culture first.

Register for the Meaningful Relationships Event at this [LINK](#)
for access to live or recorded event

These are free events open to **everyone including students, faculty/staff from all faculties** and individuals from outside the university who have an interest in patient safety!

Certificates of attendance provided
These are IPE events (Interprofessional Education)

For more information
contact Melissa Weller,
UofW IHI Open School
Chapter Leader (interim)
Melissa.Weller@uwindsor.ca
Or Susan Dennison, UofW
IHI Open School
Faculty Advisor
dennison@uwindsor.ca

A link to the event will be emailed after you register at the event link. If you do not receive it immediately after registering, check your 'other' email or junk folder

Contact Information

Lacey Rivest

Email: lacey.rivest@uwindsor.ca

Brightspace site: Clinical Learning Centre

Lab inquiries email: genlab@uwindsor.ca

Office: Toldo 210

Work hours: M-F 0830-1600

Instagram: [uwinc lc](#)

Toldo 210 (Lacey & Peer Mentor Office)



Toldo 212: Practice Lab



Toldo 214: Skills lab with medication room



Toldo 209A: Practice lab



Toldo 209B: Practice lab



MEB 2128: Practice Lab



MEB:3129 Experiential Learning Lab



MEB: Primary Care Room



MEB: Large Simulation Suite



MEB: Simulation Debrief Room



MEB: Small Simulation Suite



MEB 3134: Simulation suite



STAY UPDATED

FOLLOW US ON SOCIAL MEDIA



**General Inquiries:
nurse@uwindsor.ca**

[Follow Us On Social Media](#)
[Resources for Current BScN Nursing Students](#)



University of Windsor



QUESTIONS?



Thank you!





University
of Windsor



See you Soon!