Office of Research
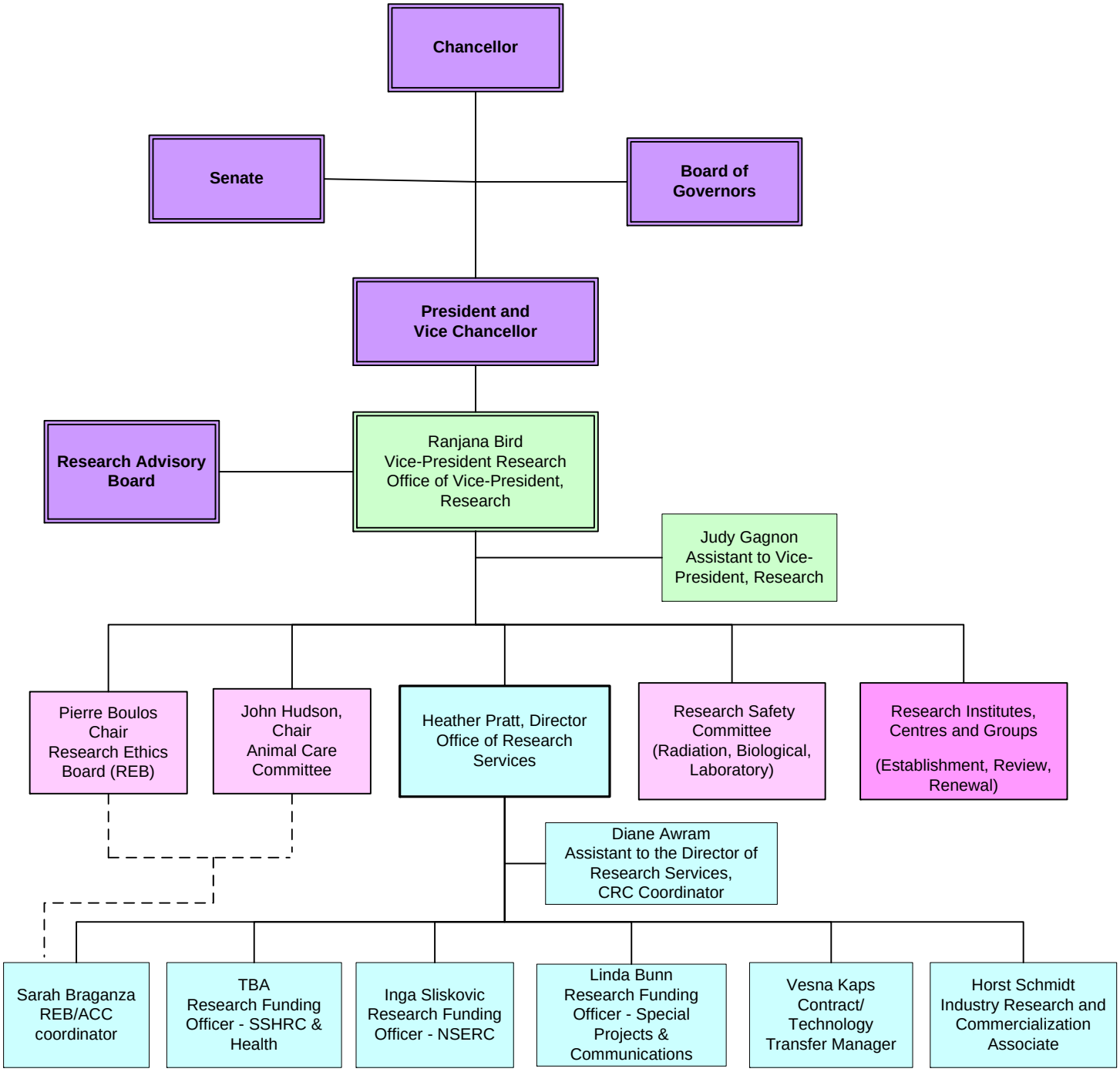
July 2011