

NOTICE OF SERVICE INTERRUPTION/WORK FORM

Date of Request (yyyy/mm/dd): 2020-05-06		Requester: <u>Brad Lehoux</u>	
Start Date – End			
Start Date (yyyy/mm/dd) <u>2020-05-18</u> Time (s) _____ End Date (yyyy/mm/dd) <u>2020-08-28</u> Time (s) _____		Notes _____ _____	
Building(s) Affected:	1: St. Denis Fieldhouse STD	2:	Please Select
	3:	Please Select	4: Please Select
Areas/Rooms Affected: <u>POOL AREA ROOM 3-D, WOMEN'S WASHROOM WF103 NEAR FIELDHOUSE, EAST WALL OF FIELDHOUSE</u>			
Service to be interrupted:	1: _____	2: _____	
	3: _____	4: _____	
Description/Reason for Project:			
As depicted in attached layout JMR is going to run 4160V cable starting from room 3-D beneath existing pool bleachers down to the HK basement. From HK Basement through the adjoining tunnel to mechanical room MF101. From MF101 above the drop ceiling in women's washroom WF103. From above the drop ceiling in women's washroom WF103 along the fieldhouse ceiling to the new LSRC complex.			
Contractor: <u>ED/Fortis</u>		Phone #: _____	
Contractor/Project Managers: <u>Brad Lehoux</u>		Phone #: <u>519-890-5227</u>	
<p>Should you have any questions or concerns, please contact Colin McLellan, Director, Planning, Renovations and Construction at 226-345-7960 Albert Vanderhoek 519-817-2089</p>			
Notes:			

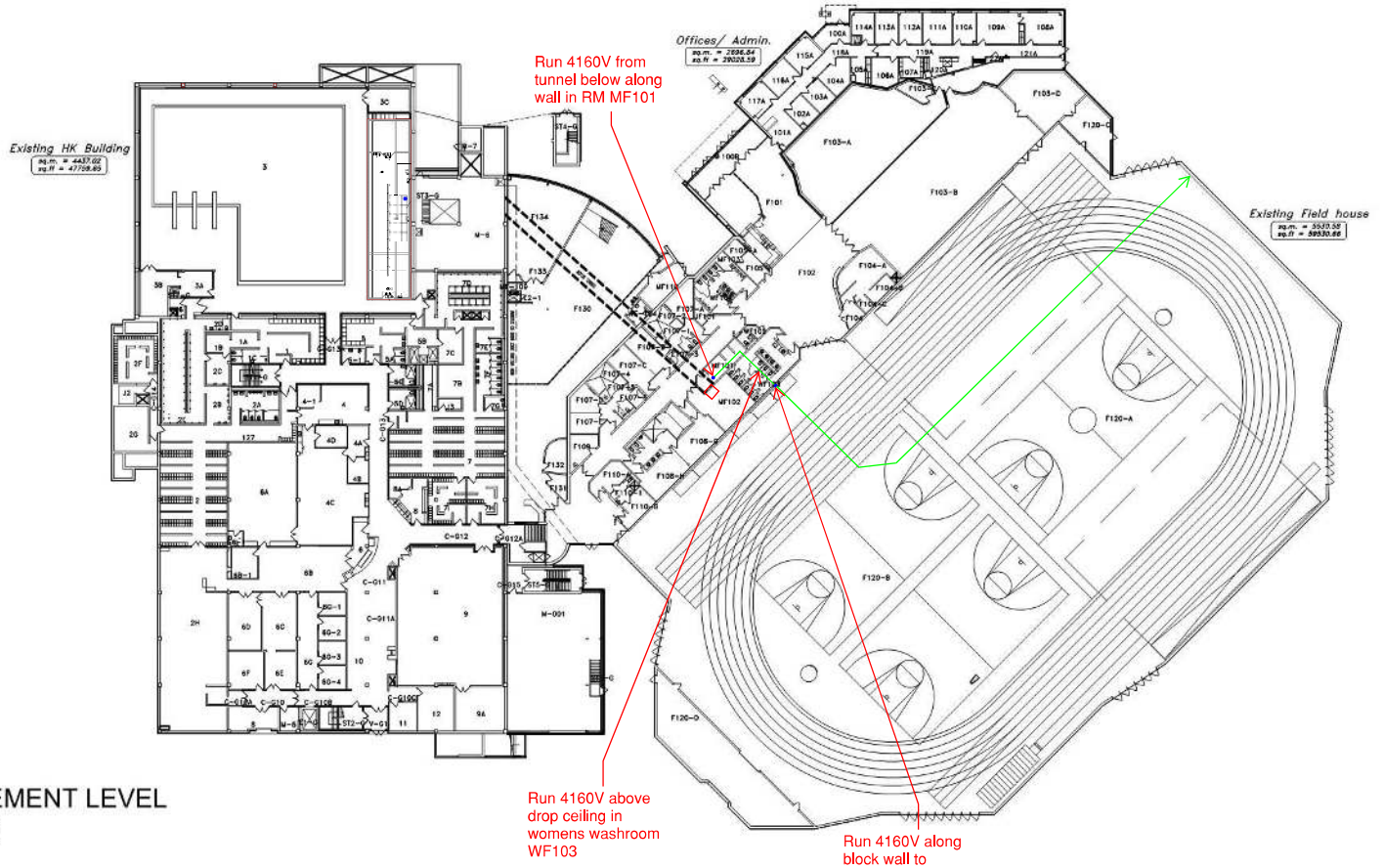

4 BASEMENT LEVEL
 1:500

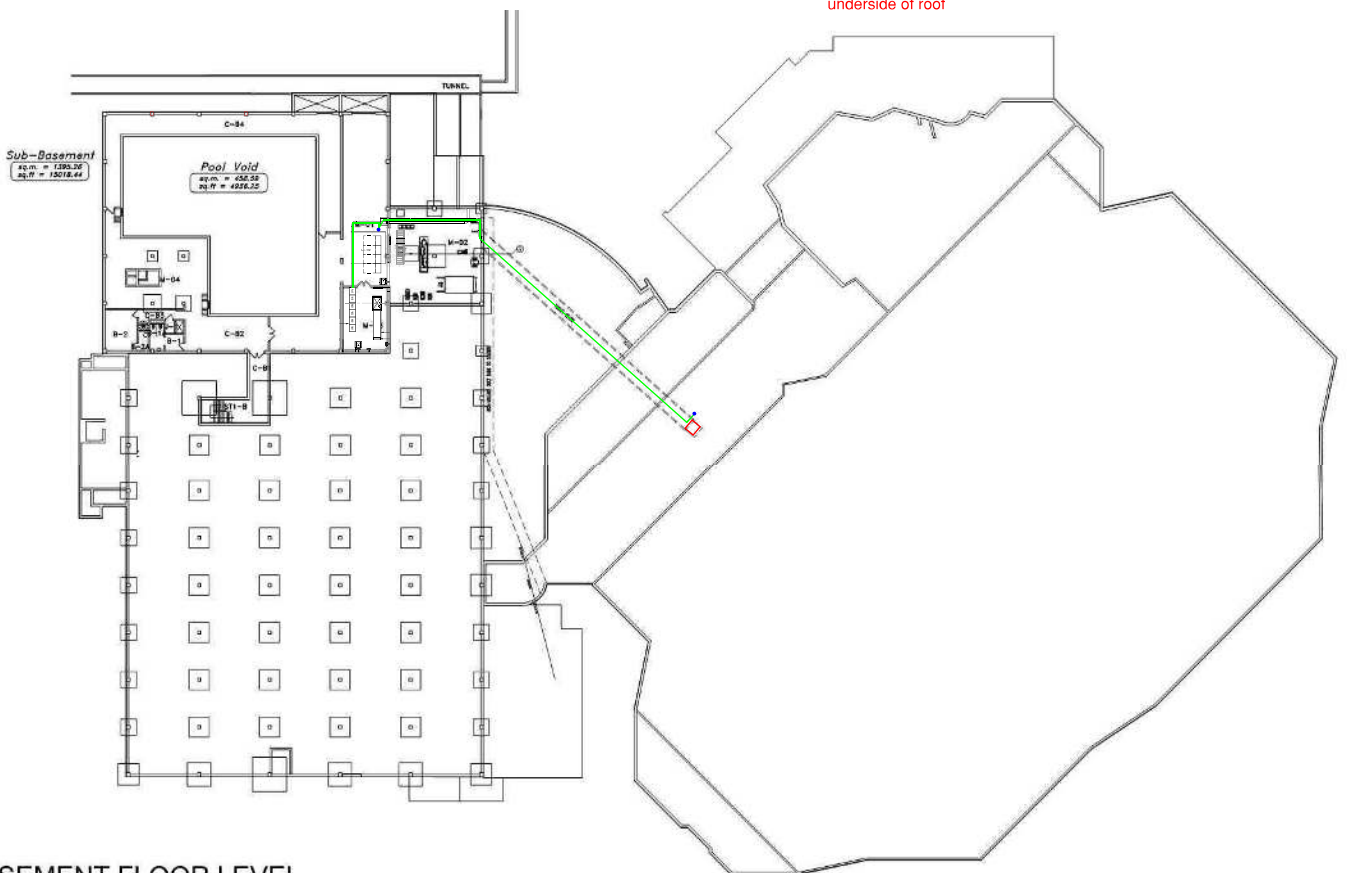

5 SUB-BASEMENT FLOOR LEVEL
 1:500

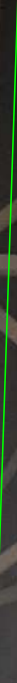
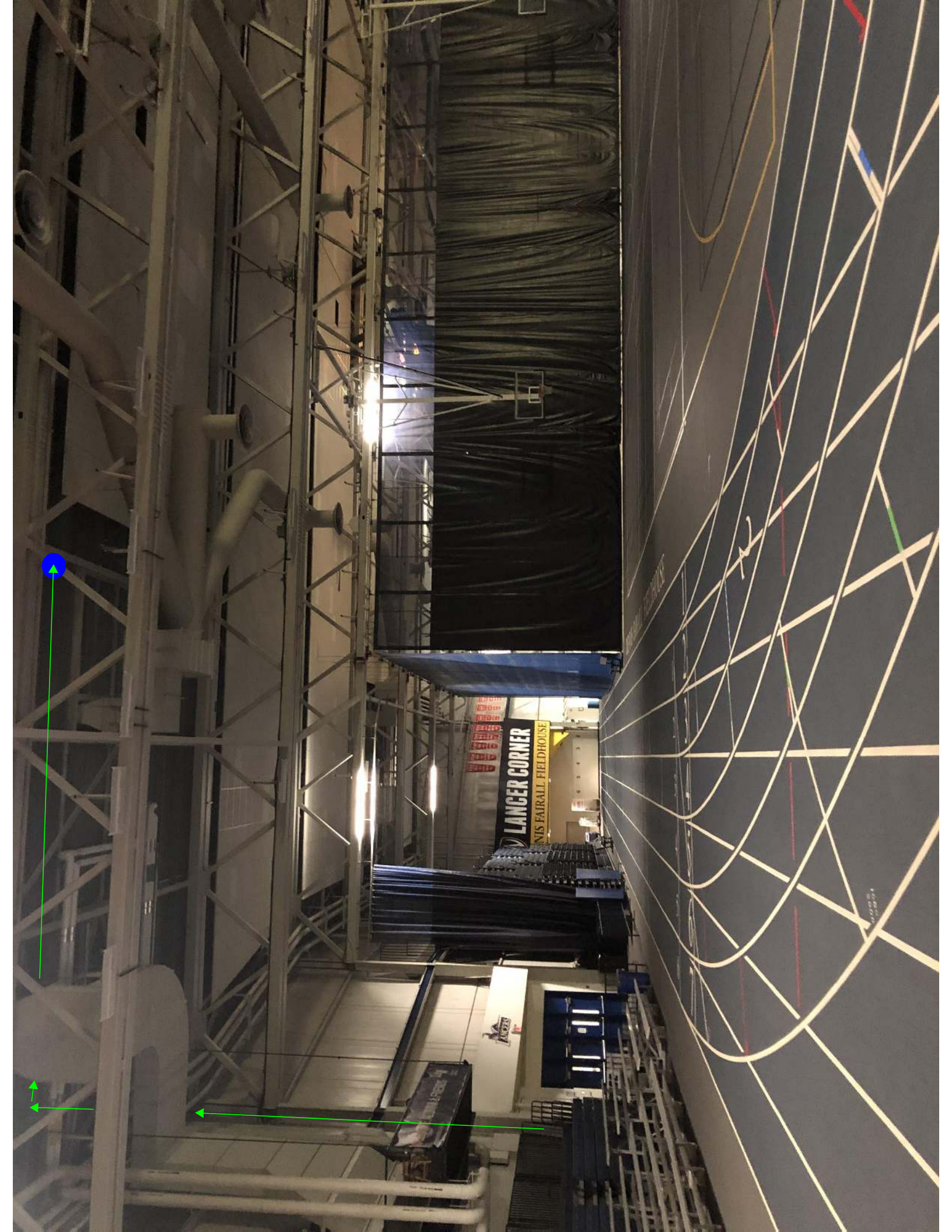



3-D

CLOSED
AS PART OF THE NEW LABS
UPPER & LOWER LEVELS, THIS
DOOR IS BEING CLOSED FOR
ELECTRICAL WORK.

CLOSED
AS PART OF THE NEW LABS
UPPER & LOWER LEVELS, THIS
DOOR IS BEING CLOSED FOR
ELECTRICAL WORK.

A MINIMUM OF
TWO PEOPLE
ARE REQUIRED TO
RE-OPEN THIS
DOOR.

CLOSED
AS PART OF THE NEW LABS
UPPER & LOWER LEVELS, THIS
DOOR IS BEING CLOSED FOR
ELECTRICAL WORK.

CLOSED
AS PART OF THE NEW LABS
UPPER & LOWER LEVELS, THIS
DOOR IS BEING CLOSED FOR
ELECTRICAL WORK.

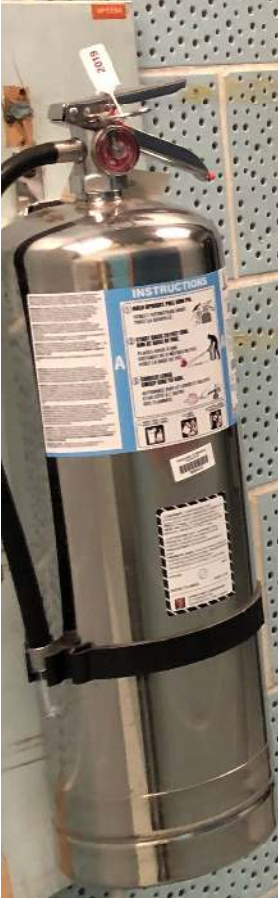

W
Lock

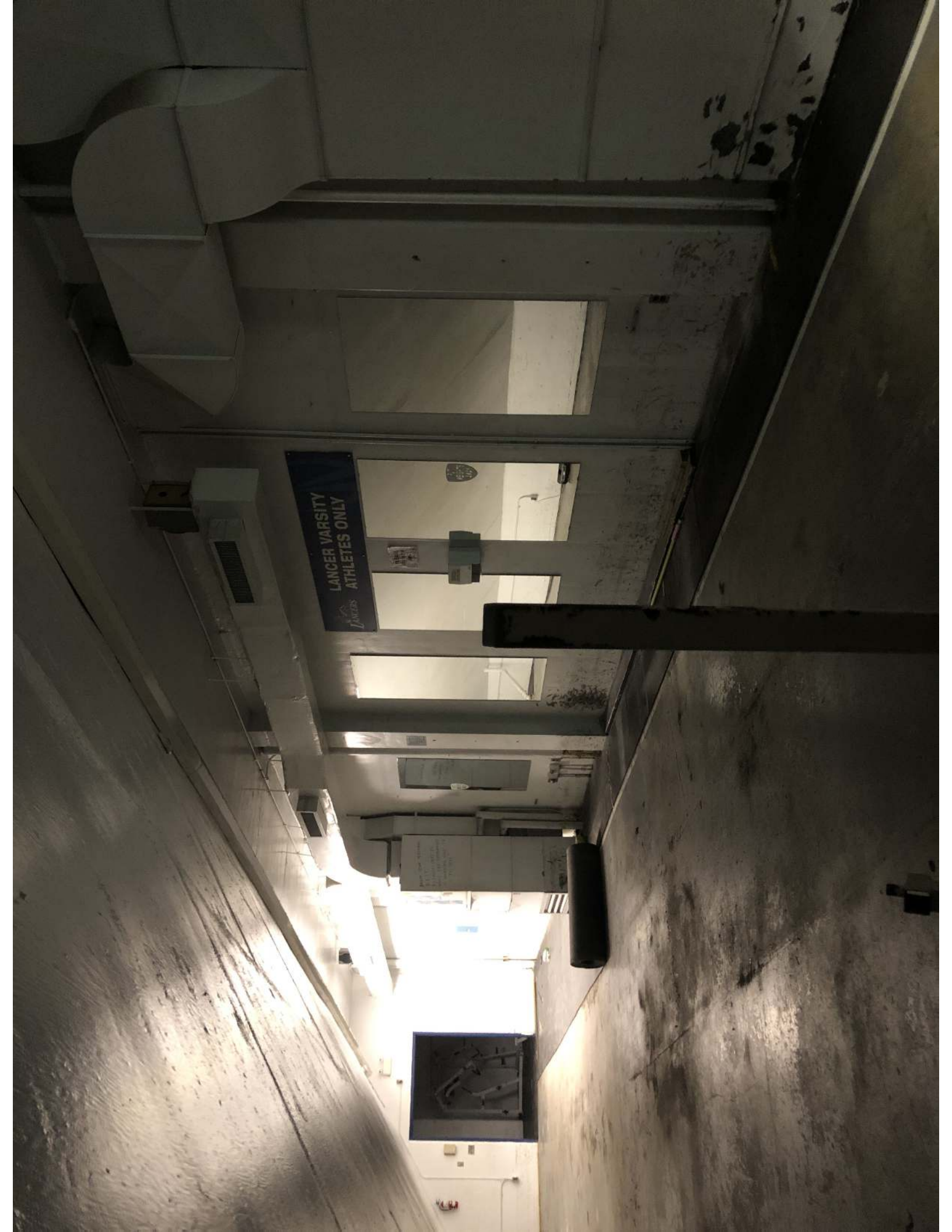

LANCER VARSITY
ATHLETES ONLY