

NOTICE OF SERVICE INTERRUPTION/WORK FORM

Date of Request (yyyy/mm/dd): _____		Requester: _____	
Start Date – End			
Start Date (yyyy/mm/dd) _____	Time (s) _____	Notes _____	
End Date (yyyy/mm/dd) _____	Time (s) _____	_____	
Building(s) Affected:		1: _____	2: _____
		3: _____	4: _____
Areas/Rooms Affected: _____			
Service to be interrupted:		1: _____	2: _____
		3: _____	4: _____
Description/Reason for Project:			
Contractor: _____		Phone #: _____	
Contractor/Project Managers: _____		Phone #: _____	
Should you have any questions or concerns, please contact			
Notes:			

The new soccer field irrigation system is being fed from a 3" supply line from the existing grandstand water meter room XS-105. A suggestion was made that a bypass around the hydrometer would be prudent to ensure water can still be fed to the soccer field irrigation in the event the hydrometer malfunctions or requires maintenance.

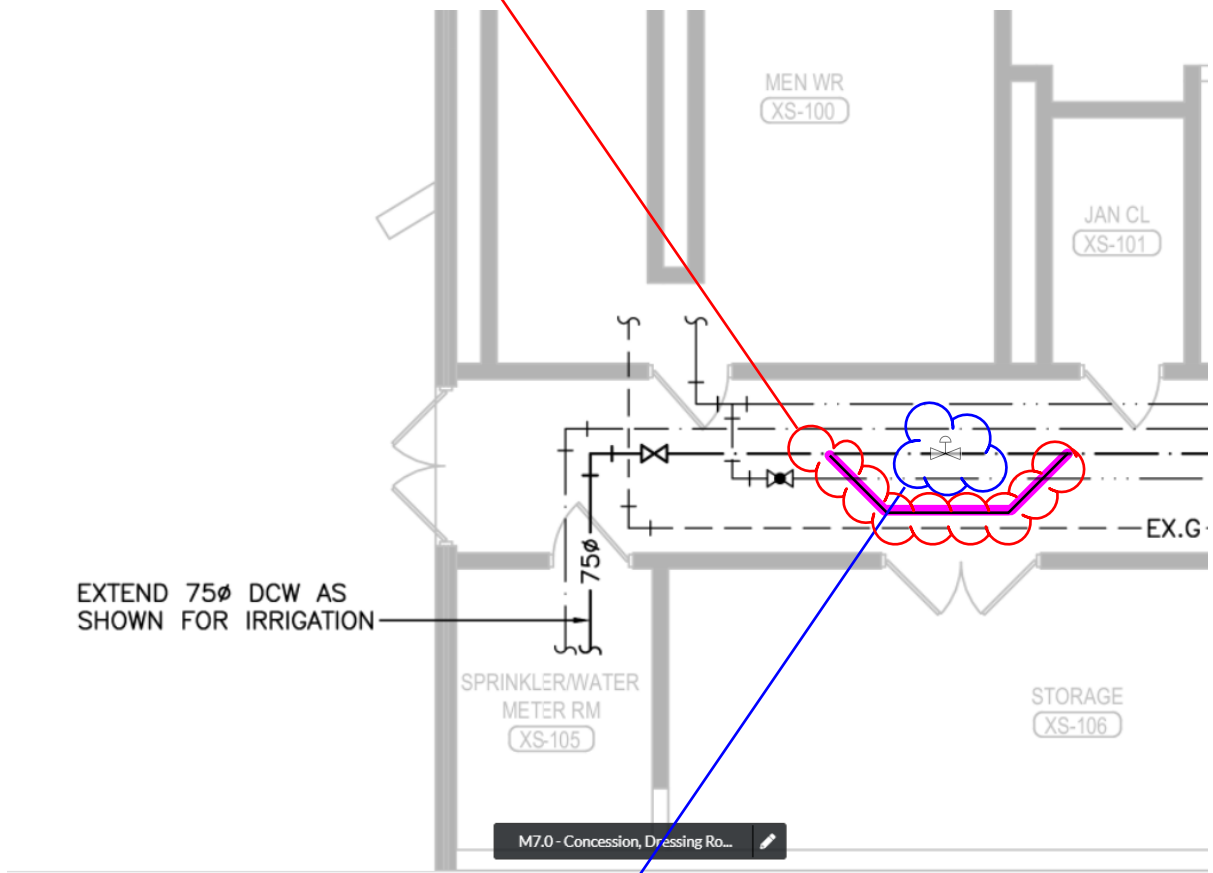

There is currently a normally open 2" hydrometer (5ft of straight 2" pipe on either side of the meter) installed within the 3" copper supply line for the soccer field irrigation beneath the grandstands.

LANDSCAPE AREA MASTER VALVE: IRRITROL 102P2, 2". CHANGE THE VALVE TO BE 'NORMALLY OPEN' BEFORE INSTALLING.

SPORTS FIELD MASTER VALVE: NETAFIM LHM2TG1-MEL-NO, 2" FTP N/O HYDROMETER

FLOW SENSOR(S) : TFS-200

FLOW SENSOR WIRE: 16 AWG 2- CONDUCTOR SHIELDED WIRE

FITTINGS: SCHEDULE 40 PVC