

NOTICE OF SERVICE INTERRUPTION/WORK FORM

Date of Request (yyyy/mm/dd): _____		Requester: _____	
Start Date – End			
Start Date (yyyy/mm/dd) _____	Time (s) _____	Notes _____	
End Date (yyyy/mm/dd) _____	Time (s) _____	_____	
Building(s) Affected:		1: _____	2: _____
		3: _____	4: _____
Areas/Rooms Affected: _____			
Service to be interrupted:		1: _____	2: _____
		3: _____	4: _____
Description/Reason for Project:			
Contractor: _____		Phone #: _____	
Contractor/Project Managers: _____		Phone #: _____	
Should you have any questions or concerns, please contact			
Notes:			

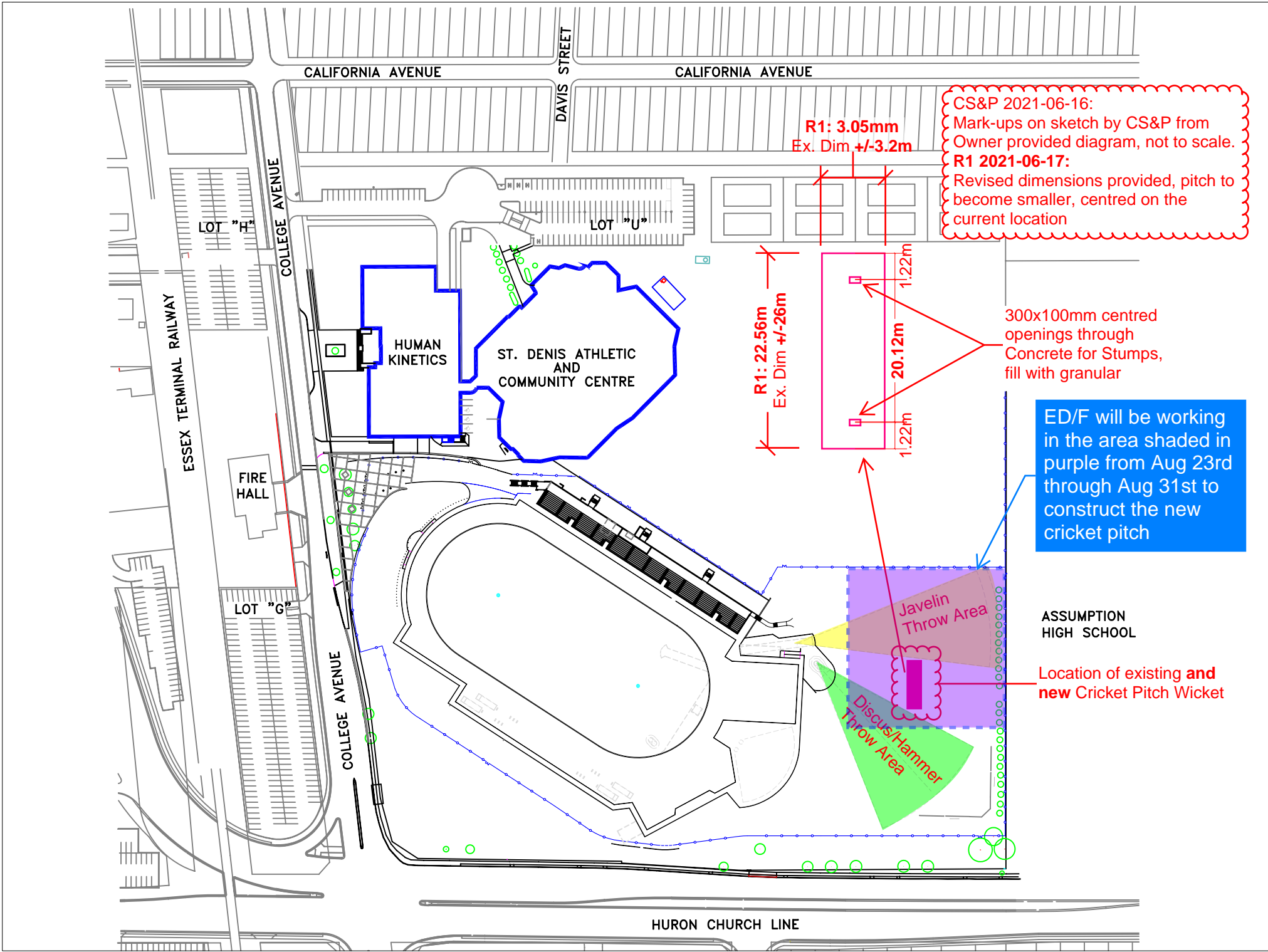

CS&P 2021-06-16:
 Mark-ups on sketch by CS&P from
 Owner provided diagram, not to scale.
R1 2021-06-17:
 Revised dimensions provided, pitch to
 become smaller, centred on the
 current location

R1: 3.05m
 Ex. Dim +/-3.2m

R1: 22.56m
 Ex. Dim +/-26m

300x100mm centred
 openings through
 Concrete for Stumps,
 fill with granular

ED/F will be working
 in the area shaded in
 purple from Aug 23rd
 through Aug 31st to
 construct the new
 cricket pitch

ASSUMPTION
 HIGH SCHOOL

Location of existing and
 new Cricket Pitch Wicket

Javelin
 Throw Area

Discus/Hammer
 Throw Area

CALIFORNIA AVENUE

CALIFORNIA AVENUE

DAVIS STREET

COLLEGE AVENUE

ESSEX TERMINAL RAILWAY

FIRE HALL

LOT "G"

LOT "H"

LOT "U"

HUMAN
 KINETICS

ST. DENIS ATHLETIC
 AND
 COMMUNITY CENTRE

HURON CHURCH LINE