

Essex Hall



Main entrance to Essex Hall

Location

Essex Hall is located on Alastair McLeod Walkway (formerly Patricia Road). CoRE is connected to Essex Hall on the north side of the building. To the east are the Biology Building, Erie Hall, and Lambton Towers.

Note: Essex Hall has double doors (fire doors and smoke doors) throughout the hallways for fire safety purposes. The double doors do not have an automatic door openers.



Map view of Essex Hall and surrounding buildings.

Main Entrance

The main entrance to Essex Hall is not accessible due to stairs. The main entrance is located on Alastair McLeod Walkway (formerly Patricia Road).

Accessible Entrance

The Essex Centre of Research (also known as CORE) has an accessible entrance and is connected to Essex Hall on the north side. There is an elevator in the CORE lobby that provides access to all four levels of Essex Hall.



Essex Centre of Research (CORE) accessible entrance. The elevator inside provides access to Essex Hall

Alternative Accessible Entrance

While intended for deliveries, there is an accessible entrance to Essex Hall located on the west side of the building. To access the entrance, take the pathway from Wyandotte Street East, leading to the west side of the building. Push buttons are available to open the accessible doors.

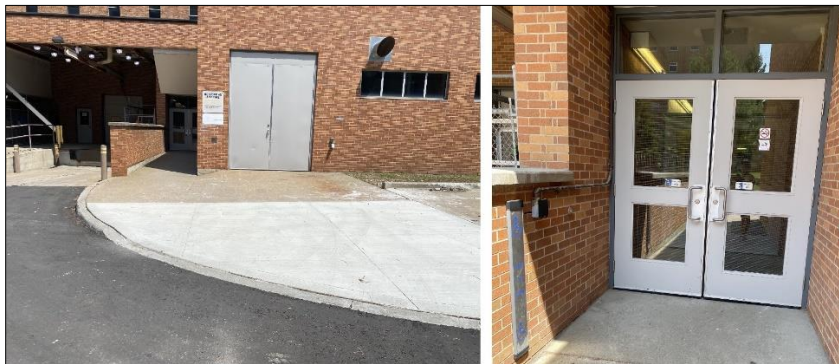

1 Alternative entrance on the west side of Essex Hall.

Inaccessible Alternative Entrances

Inaccessible entrances with stairs are located both at the north, south, west, and east corners of the building.

Elevators

- Elevators are provided at the center, north, and south sides of the building. Buttons are raised and grab bars are provided.

- The elevator in CORE’s lobby provides access to all four levels of Essex Hall. This elevator is equipped with braille and raised lettering.
- The central elevator within Essex Hall can be found from the alternative accessible entrance by travelling north. It is located in front of room M-07 (mechanical room).

Basement

- Central elevator is located in front of room M-07 (Mechanical Room)
- North elevator is located in front of room B-86.
- CORE elevator is located at the far north end, through double-doors

First Floor

- Central elevator is located south of the University Players Theatre.
- North elevator is found in front of room 182-1 (Science Resource Centre)
- South elevator is found in front of room 115 (Master of Applied Computing Study Room)
- CORE elevator is located at the far north end, through double-doors

Second Floor

- Central elevator is located in front of the Science Students Study Room.
- South elevator is located in front of room 215.
- CORE elevator is located at the far north end, through double-doors

Third Floor

- Central elevator is located in front of room 342.
- South elevator is located next to room 375-7
- CORE elevator is located at the far north end, through double-doors

Accessible Washrooms

Floor	Type
3 rd (381a)	Singler-user, accessible Note: no actuator

Water fountains

Standard water fountains are located throughout the building.

Bike Racks

A set of covered bike racks are located in front of the main entrance to Essex Hall. Additional bike racks are located near the CORE entrance.

For additional resources for wayfinding and navigation, please visit the Office of Human Rights, Equity and Accessibility's website: <https://www.uwindsor.ca/ohrea/49/maps>